

FOOTPATH CAFE

1st Eb ALTO SAXOPHONE

Composed by MAYNARD FERGUSON and CHRISTIAN JACOB
Arranged by CHRISTIAN JACOB and CHIP McNEILL

SLOW BLUES ♩ = 72

DONT FRY

(D)

D7 G7 D7 G7 C7 C#7

D7 B7 Em7 A7 D7 B7 Em7 A7

(E)

p

(F)

3

(G)

OPEN

2

ON CUE

FOOTPATH CAFE

2nd E \flat ALTO SAXOPHONE

Composed by MAYNARD FERGUSON and CHRISTIAN JACOB
Arranged by CHRISTIAN JACOB and CHIP McNEILL

SLOW BLUES $\text{♩} = 72$

11

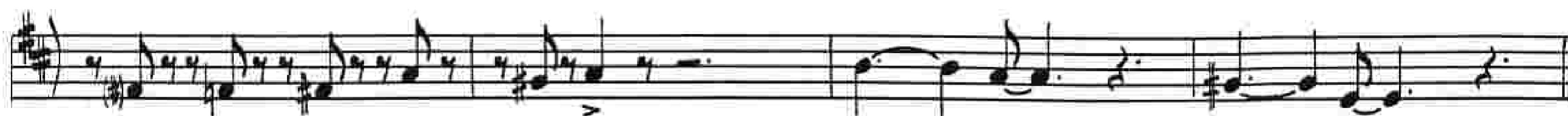
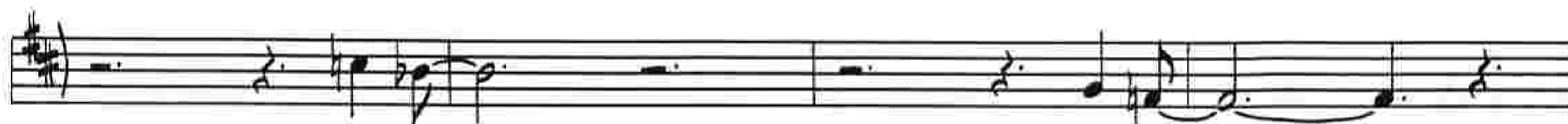
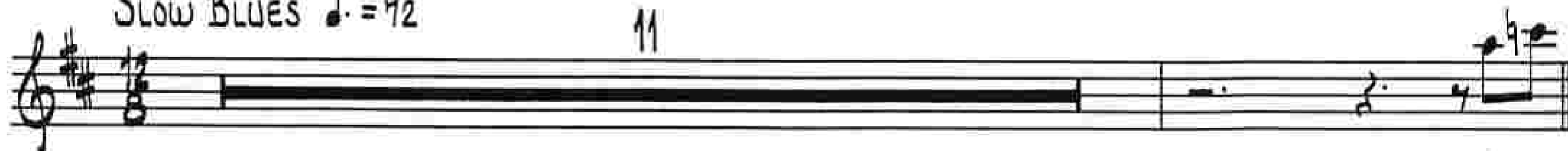

4 (C) OPEN FOR SOLOS 12

(D) 12

(E)

p

(F) 3

(G) OPEN 2 ON CUE

FOOTPATH CAFE

1st B^b TENOR SAXOPHONE

Composed by MAYNARD FERGUSON and CHRISTIAN JACOB
Arranged by CHRISTIAN JACOB and CHIP McNEILL

Slow Blues ♩ = 72

OPEN FOR SOLDS

(C) 12 (D)

4 X

P

ON CUE

FOOTPATH CAFE

2nd B^b TENOR SAXOPHONE (Optional)

Composed by MAYNARD FERGUSON and CHRISTIAN JACOB
Arranged by CHRISTIAN JACOB and CHIP McNEILL

SLOW BLUES ♩ = 72

(D)

(E)

(F)

(G) OPEN 2

(ONCUE)

FOOTPATH CAFE

E^b BARITONE SAXOPHONE (Optional)

Composed by MAYNARD FERGUSON and CHRISTIAN JACOB
Arranged by CHRISTIAN JACOB and CHIP McNEILL

Slow BLUES ♩ = 72

11

STYL

Art, Harold - 2 fret 12

OPEN FOR SOLOS

(C)

(D)

(E)

(F) 3

(G) OPEN 2

ON CUE

FOOTPATH CAFE

MAYNARD

Composed by MAYNARD FERGUSON and CHRISTIAN JACOB
 Arranged by CHRISTIAN JACOB and CHIP McNEILL

SLOW BLUES ♩ = 72

(D)

G7 C7 G7

C7 F7 F#o7 G7 E7

Am7 D7 G7 E7 Am7 D7

(E)

12

(F) 8va

4

G7 E7 A7 D7 G7 E7 Eb7 D7

(G) OPEN

(ON CUE)

G7 E7 A7 D7 G7 E7 A7 D7

G7 E7 Am7 F#7b9 G7#9

FOOTPATH CAFE

1st B♭ TRUMPET

Composed by MAYNARD FERGUSON and CHRISTIAN JACOB
Arranged by CHRISTIAN JACOB and CHIP McNEILL

SLOW BLUES ♩.=72

11

(A)

5 2

(B) 5

2

(C) OPEN FOR SOLOS 12

Bill 4th Trumpet

(D) Bell

12

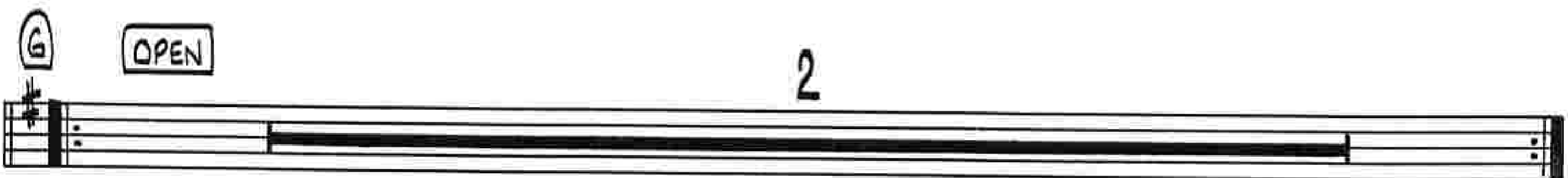

FOOTPATH CAFE

2nd B \flat TRUMPET

Composed by MAYNARD FERGUSON and CHRISTIAN JACOB
Arranged by CHRISTIAN JACOB and CHIP McNEILL

SLOW BLUES $\text{♩} = 72$

11

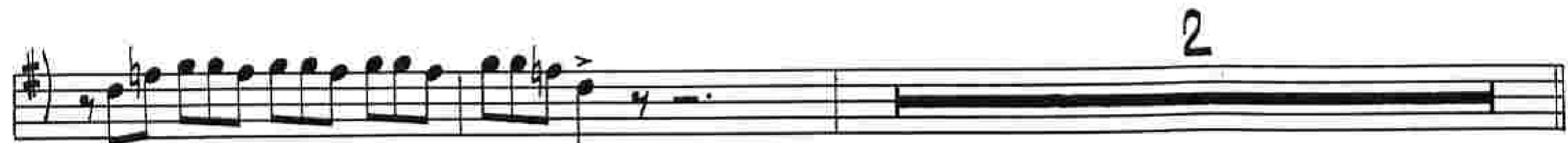
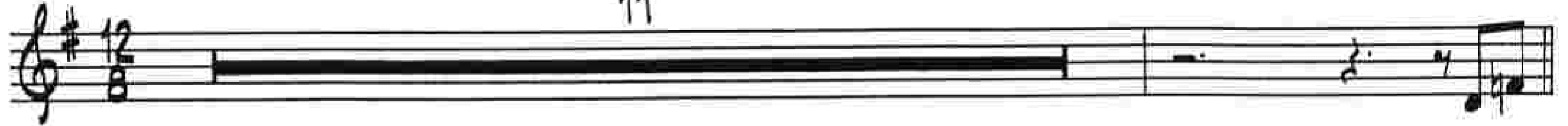

(C) OPEN FOR SOLOS 12

(D) 3

2

(E)

ff P

(F)

4

(G) OPEN ON CUE 3

FOOTPATH CAFE

3rd B \flat TRUMPET (Optional)

Composed by MAYNARD FERGUSON and CHRISTIAN JACOB
Arranged by CHRISTIAN JACOB and CHIP McNEILL

SLOW BLUES $\text{♩} = 72$

11

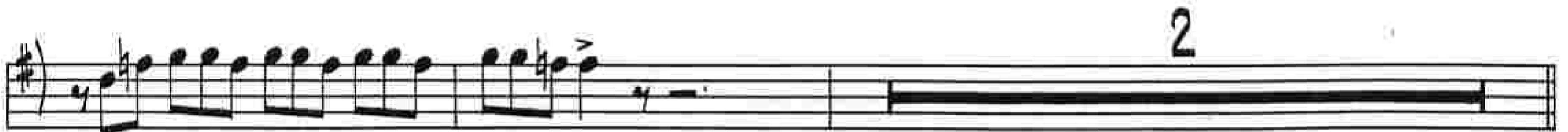
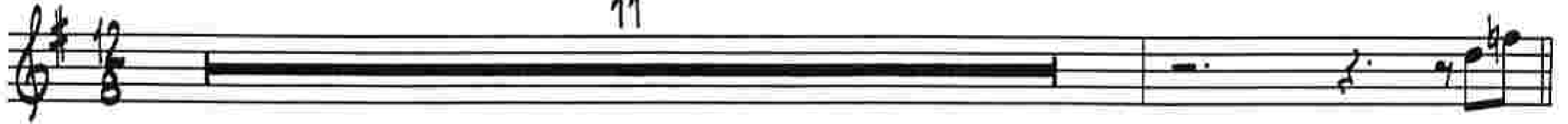

C OPEN FOR SOLOS 12

D 3

2

E

2

2

F

4

G OPEN ON CUE 2 3

FOOTPATH CAFE

4th TRUMPET

Composed by MAYNARD FERGUSON and CHRISTIAN JACOB
Arranged by CHRISTIAN JACOB and CHIP McNEILL

SLOW BLUES ♩ = 72

11

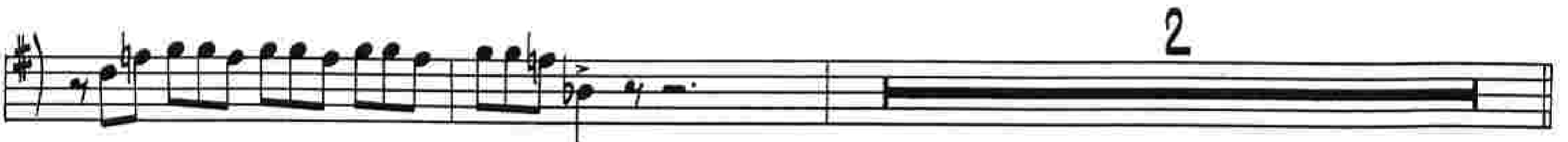
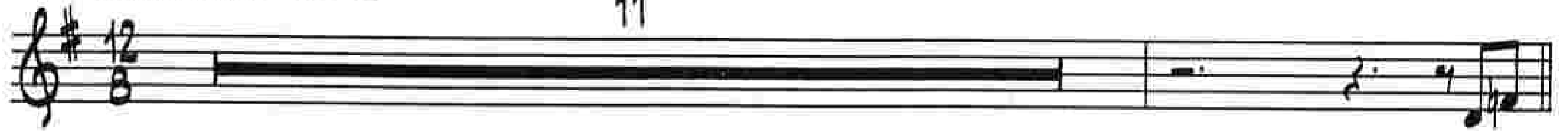

(C) OPEN FOR SOLOS 12

(D) 12

(E)

ff p

(F)

4

(G) OPEN 2

(ON CUE) 3

FOOTPATH CAFE

1st TROMBONE

Composed by MAYNARD FERGUSON and CHRISTIAN JACOB
 Arranged by CHRISTIAN JACOB and CHIP McNEILL

Slow Blues ♩ = 72

The main musical notation consists of six staves. The first staff is in bass clef with a 12/8 time signature. It features a whole rest for the first two measures, followed by a circled 'A' above the staff. The subsequent staves are in treble clef and contain various melodic lines with notes, rests, and slurs. A circled 'B' appears above the third staff. The sixth staff ends with a double bar line and a '2' above it, indicating a second ending.

OPEN FOR SOLOS

The solo section consists of two staves. The first staff is in bass clef and contains six measures of rhythmic notation (diagonal lines) with chord symbols above: F7, Bb7, F7, Bb7, Eb7, and Eo7. The second staff is in treble clef and contains six measures of rhythmic notation with chord symbols above: F7, D7, Gm7, C7, F7, D7, Gm7, and C7.

D

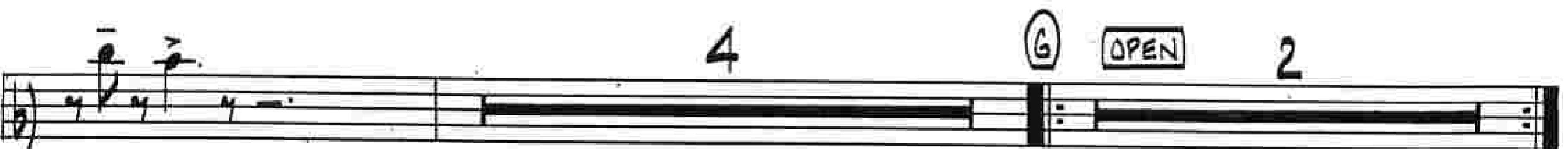
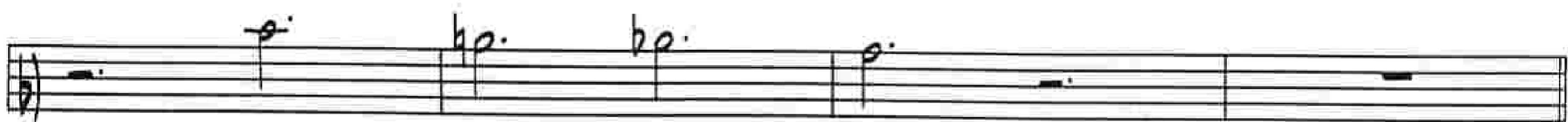

FOOTPATH CAFE

2nd TROMBONE (Optional)

Composed by MAYNARD FERGUSON and CHRISTIAN JACOB
Arranged by CHRISTIAN JACOB and CHIP McNEILL

SLOW BLUES $\text{♩} = 72$
12

49

FOOTPATH CAFE

3rd TROMBONE (Optional)

Composed by MAYNARD FERGUSON and CHRISTIAN JACOB
Arranged by CHRISTIAN JACOB and CHIP McNEILL

SLOW BLUES ♩ = 72

12 12 (A) 2

(B) 2

(C) OPEN FOR SOLOS 2 | X 12

(D)

3

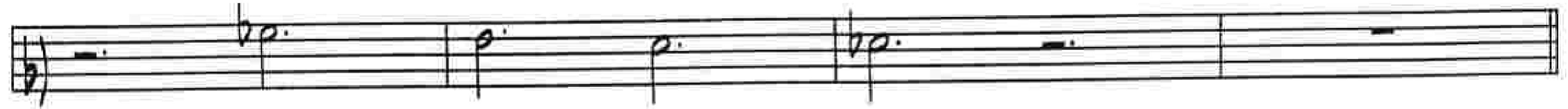

(E)

(F)

3

4

(G)

OPEN

2

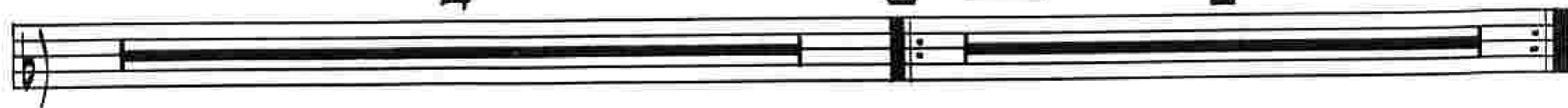

(ON CUE)

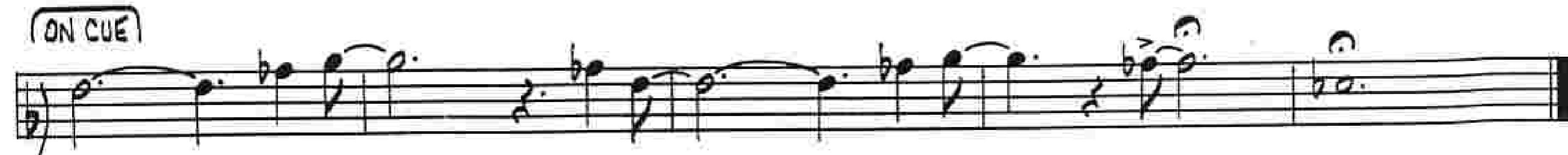

FOOTPATH CAFE

4th TROMBONE

Composed by MAYNARD FERGUSON and CHRISTIAN JACOB
Arranged by CHRISTIAN JACOB and CHIP McNEILL

SLOW BLUES ♩ = 72

D

3

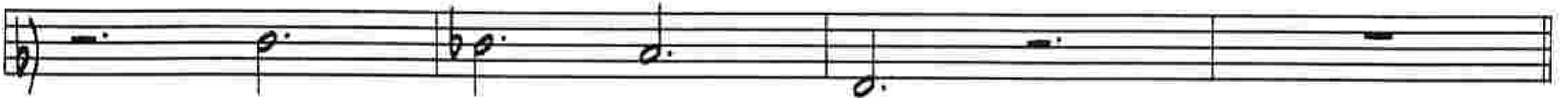
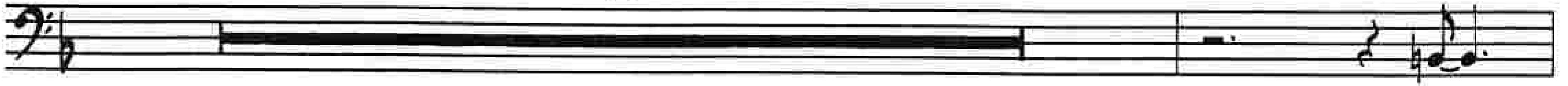

E

F

3

3

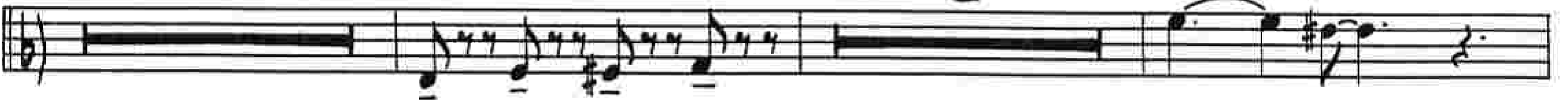

G

OPEN

2

(ON CUE)

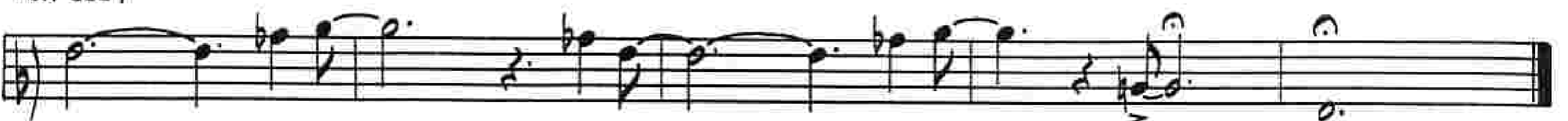

FOOTPATH CAFE

PIANO

Composed by MAYNARD FERGUSON and CHRISTIAN JACOB
Arranged by CHRISTIAN JACOB and CHIP McNEILL

SLOW BLUES ♩ = 72

SOLO (BLUES)

12/8

Chords: F7, Bb7, Bb7, F7, C9+5, F7, Bb7, F7, Bb7, Eb7, Eo7, F7, C7, F7, D7, G7, C7+9, Gm7, Abo7, F/A, Bbm7, Bb7, C7, F7, D7, G7, C7+9, F7, Bb7, Bb7, Eb7, Eo7, F7, C7, F7, D7, G7, C7+9, F7, Bb7, F7

Bb7 F7 Bb7 F7 D7

Gm7 Ab7 F/A Bbm7 Bb7 C7 F7 D7 G7 C7b9

fx
 1. Acet
 2. Wax
 3. 3
 4. 4
OPEN FOR SOLOS

F7 Bb7 F7

Bb7 Eb7 Eo7 F7 D7

Gm7 C7 F7 D7 Gm7 C7

F7 A7+5 Bb7 Eb7sus4 F7 Cm7 F7sus4 B7b5

Bb7 F7 Bbm7 Eb7 Eo7 F7 Bm7b5 Bbm7 Am7 Ab7

Gm7 D7 Db7 C7 F7 D7 Gm7 C7

(E) F7 Bb7 F7 C7 F7

Bb7 F7+5 Bb7 Eb7 E7 F7 Bb7 Ab7

ff P

G7 Eb7 D7 Db7 C7 B7 Bb7 A7 Ab7 G7 Gb7

(F) F7 A7+5 Bb7 Eb7 Eo7 F7 C7

Bb7 F7 Bb7 Gb7 F7 Bb7 B°7 Am7b5 D7

Gm7 Ab°7 F/A Bbm7 B°7 C7+9 F7 D7b9 G7 C7b9

F7 D7#11 Db7#11 C7+9 (G) F7 OPEN D7 G7 C7

(ON CUE) F7 D7 G7 C7#11 F7 D7 G7#9 E7b9 F7#11

FOOTPATH CAFE

GUITAR (Optional)

Composed by MAYNARD FERGUSON and CHRISTIAN JACOB
 Arranged by CHRISTIAN JACOB and CHIP McNEILL

SLOW BLUES ♩ = 72

12 12

(A) F⁷ B^{b7} B^{b7} F⁷ C⁹⁺⁵

F⁷ B^{b7} F⁷ B^{b7} E^{b7} E^{o7} F⁷ C⁷ F⁷ D⁷

G^{m7} A^{bo7} F/A B^{bm7} B^{b7} C⁷ F⁷ D⁷ G⁷ C⁷⁺⁹⁺⁵

(B)

F⁷ B^{b7} F⁷

B^{b7} F⁷ B^{b7} F⁷ D⁷

G^{m7} A^{bo7} F/A B^{bm7} B^{b7} C⁷ F⁷ D⁷ G⁷ C^{7b9}

C OPEN FOR SQUARES

F⁷ B^{b7} F⁷ B^{b7} E^{b7} E^{o7}

F⁷ D⁷ G^{m7} C⁷ F⁷ D⁷ G^{m7} C⁷

D F⁷ A⁷⁺⁵ B^{b7} E^{b7 sus4} F⁷ C^{m7} F^{7 sus4} B^{b7 b5} B^{b7} F⁷

B^{b7 m7} E^{b7} E^{o7} F⁷ B^{m7 b5} B^{b7 m7} A^{m7} A^{b7} G^{m7} D⁷ D^{b7} C⁷

F⁷ D⁷ G^{m7} C⁷ **E** F⁷ B^{b7} F⁷ C⁷

F⁷ B^{b7} F⁷⁺⁵ B^{b7} E^{b7} E⁷ F⁷ B^{b7} A^{b7}

G⁷ E^{b7} D⁷ D^{b7} C⁷ B⁷ B^{b7} A⁷ A^{b7} G⁷ G^{b7}

F F⁷ A⁷⁺⁵ B^{b7} E^{b7} E^{o7} F⁷ C⁷

B^{b7} F⁷ B^{b7} G^{b7} F⁷ B^{b7} B^{o7} A^{m7 b5} D⁷

G^{m7} A^{b7} F/A B^{b7 m7} B^{o7} C⁷⁺⁹ F⁷ D^{7 b9} G⁷ C^{7 b9}

F⁷ D^{7 #11} D^{b7 #11} C⁷⁺⁹ **G** F⁷ OPEN D⁷ G⁷ C⁷

AN CUE F⁷ D⁷ G⁷ C^{7 #11} F⁷ D⁷ G^{7 #9} E^{7 b9} F^{7 #11}

FOOTPATH CAFE

BASS

Composed by MAYNARD FERGUSON and CHRISTIAN JACOB
 Arranged by CHRISTIAN JACOB and CHIP McNEILL

Slow Blues ♩ = 72

12 12 (A)

(B) F7 Bb7 F7 Bb7 F7

Bb7 F7 D7

F7 D7 G7 C7b9 2

(C) OPEN FOR SOLOS

F7 Bb7 F7 Bb7 Eb7 Eo7

F7 D7 Gm7 C7 F7 D7 Gm7 C7

(D) F⁷ A⁷+5 B^{b7} E^{b7}_{SUS4} F⁷ C^{m7} F⁷_{SUS4} B⁷_{bs} B^{b7} F⁷

B^{b7}_{m7} E^{b7} E^{o7} F⁷ B^{m7}_{bs} B^{b7}_{m7} A^{m7} A^{b7} G^{m7} D⁷ D^{b7} C⁷

F⁷ D⁷ G^{m7} C⁷ (E) F⁷ B^{b7} F⁷ C⁷

F⁷ B^{b7} F⁷₊₅ B^{b7} E^{b7} E⁷ F⁷ B^{b7} A^{b7}

(F)

F⁷ D⁷ G⁷ C⁷

F⁷ D⁷ D^{b7} C⁷ (G) F⁷ OPEN D⁷ G⁷ C⁷

(ON CUE) F⁷ D⁷ G⁷ C⁷ F⁷ D⁷

FOOTPATH CAFE

DRUMS

Composed by MAYNARD FERGUSON and CHRISTIAN JACOB
Arranged by CHRISTIAN JACOB and CHIP McNEILL

SLOW BLUES ♩ = 72

10

FILL

12/8

(A)

(4) (8)

FILL

(B)

(4) (8)

(4) (8)

(4) (8)

(C) **OPEN FOR SOLOS**

12

D

E

F

G OPEN

ON CUE